

**THE CYCLE OF CANCER
PATIENT NAVIGATION
IN
WASHINGTON COUNTY
MAY 1, 2018**

DOWNEAST CANCER PATIENT NAVIGATION

- The Beth C. Wright Cancer Resource Center and Healthy Acadia collaborate to provide community-based cancer patient navigation to cancer patients and their caregivers. Washington County has the highest rate of cancer mortality of any Maine county.
- Our patient navigators offer support to cancer patients and caregivers and empower them to overcome barriers to their care. These barriers include but are not limited to: financial/economic assistance, health/healthcare literacy, health insurance navigation, access to transportation, connection to social/support networks and systems, and access to resources that support healthy diets and lifestyle habits to complement individual treatment and recovery protocols.

DOWNEAST CANCER PATIENT NAVIGATION

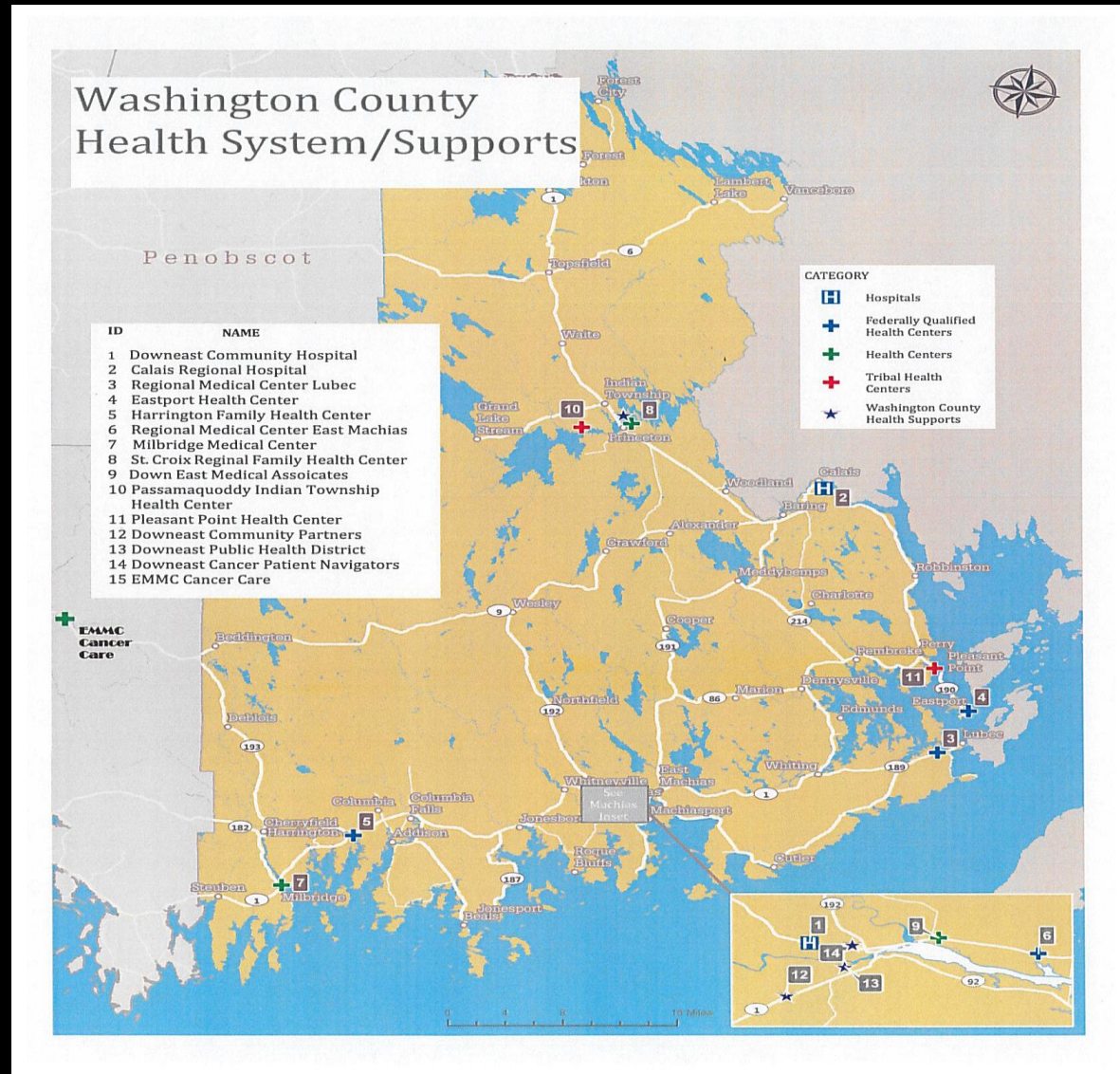

DOWNEAST CANCER PATIENT NAVIGATION

Down East Facility	EMMC Cancer Care	Mileage Round Trip	Travel Time Round Trip
Down East Community Hospital	Traveling Rt. 9	171	3 hours 20 minutes
Calais Regional Hospital	Traveling Rt. 9	188.2	3 hours 42 minutes
Regional Medical Center Lubec	Traveling Rt. 9	188.2	3 hours 38 minutes
Eastport Medical Center	Traveling Rt. 9	234	4 hours 36 minutes
Harrington Family Health Center	Traveling Rt. 182 /1A	119.2	2 hours 38 minutes
Regional Medical Center East Machias	Traveling Rt. 9	174.2	3 hours 34 minutes
Milbridge Medical Center	Traveling Rt. 1/1A	110.8	2 hours 24 minutes
St. Croix Regional Health Center	Traveling Rt. 9	182.6	3 hours 34 minutes
Down East Medical Associates	Traveling Rt. 9	171.6	3 hours 24 minutes
Passamaquoddy Indian Township Health Center	Traveling Rt. 9	186.6	3 hours 36 minutes

DOWNEAST CANCER PATIENT NAVIGATION

Down East Facility	EMMC Cancer Care	Mileage Round Trip	Travel Time Round Trip
Pleasant Point Health Center	Traveling Rt. 9	224	4 hours 22 minutes
Downeast Community Partners	Traveling Rt. 1	155.8	3 hours 16 minutes
Downeast Public Health District	Traveling Rt. 1	158.4	3 hours 22 minutes
Downeast Cancer Patient Navigators	Traveling Rt. 9	169.4	3 hours 14 minutes

Outcomes:
Evaluations
Patient Satisfaction Survey
Barrier Identification

Referral System:
Providers
Health Centers
Hospital(s)
Self-referrals
Lafayette Cancer Center

Intake Form:
Collection of data needed to help navigate patient through their journey

Patient Navigation Tracking

Resource Guide:
A robust collection of information, and a variety of services that can benefit all people touched by cancer, regardless of their stage in the journey.

The Cycle of Cancer Patient Navigation in Washington County

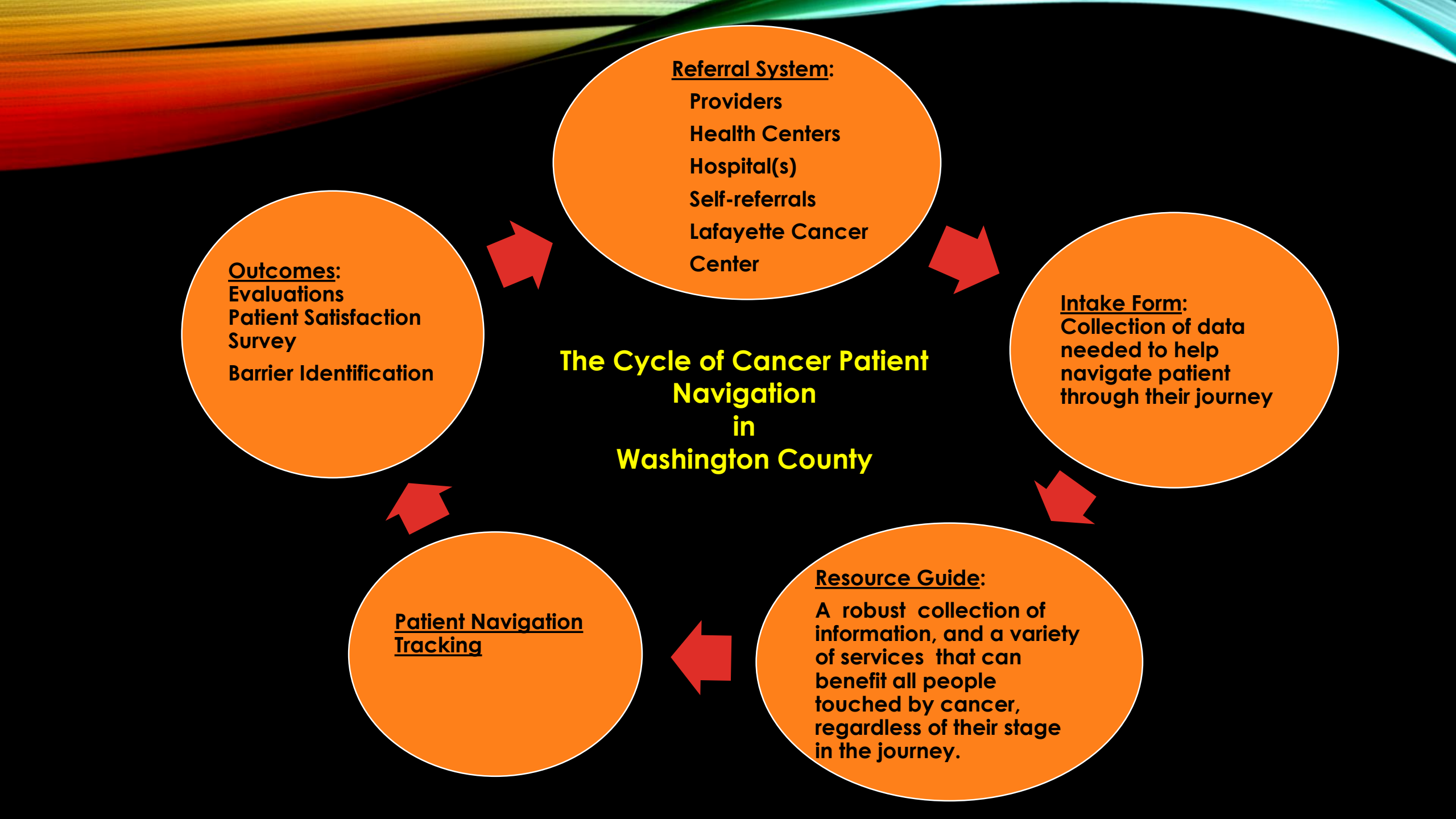

Outcomes:
Evaluations
Patient Satisfaction Survey
Barrier Identification

Referral System:
Providers
Health Centers
Hospital(s)
Self-referrals
Lafayette Cancer Center

Intake Form:
Collection of data needed to help navigate patient through their journey

The Cycle of Cancer Patient Navigation in Washington County

Patient Navigation Tracking

Resource Guide:
A robust collection of information, and a variety of services that can benefit all people touched by cancer, regardless of their stage in the journey.

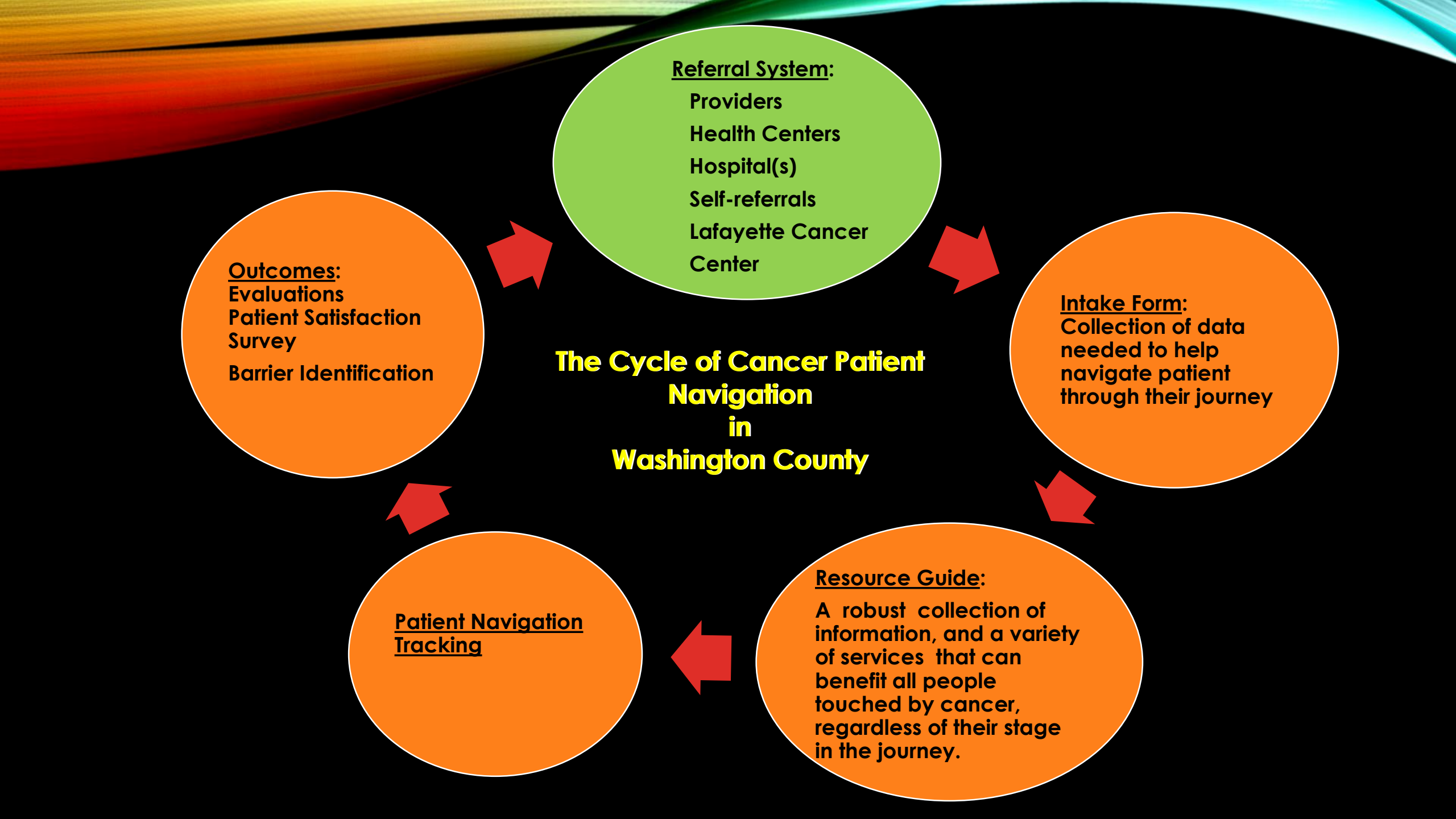

Outcomes:
Evaluations
Patient Satisfaction Survey
Barrier Identification

Referral System:
Providers
Health Centers
Hospital(s)
Self-referrals
Lafayette Cancer Center

Intake Form:
Collection of data needed to help navigate patient through their journey

The Cycle of Cancer Patient Navigation in Washington County

Patient Navigation Tracking

Resource Guide:
A robust collection of information, and a variety of services that can benefit all people touched by cancer, regardless of their stage in the journey.

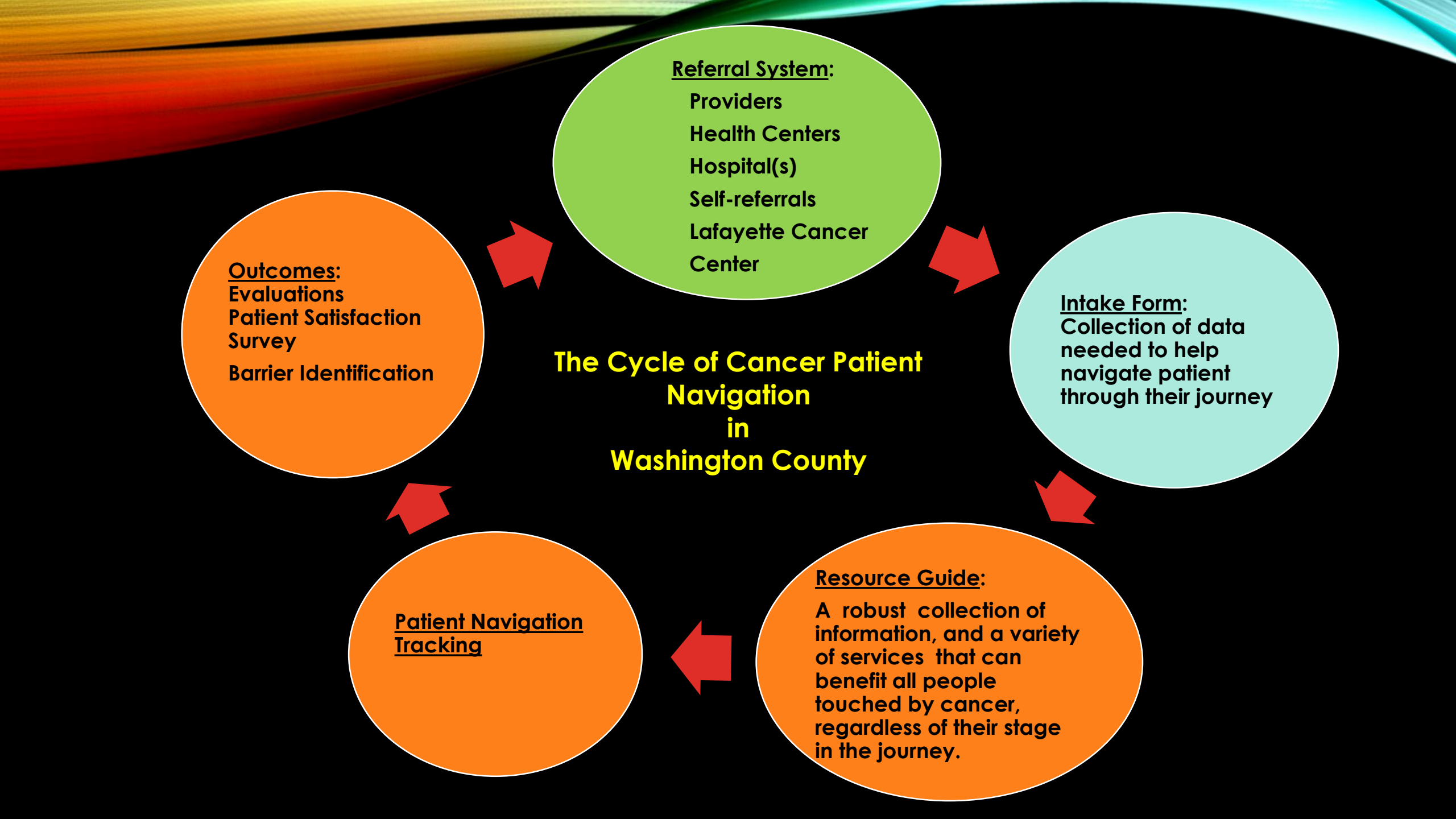

Outcomes:
Evaluations
Patient Satisfaction Survey
Barrier Identification

Referral System:
Providers
Health Centers
Hospital(s)
Self-referrals
Lafayette Cancer Center

Intake Form:
Collection of data needed to help navigate patient through their journey

Patient Navigation Tracking

Resource Guide:
A robust collection of information, and a variety of services that can benefit all people touched by cancer, regardless of their stage in the journey.

The Cycle of Cancer Patient Navigation in Washington County

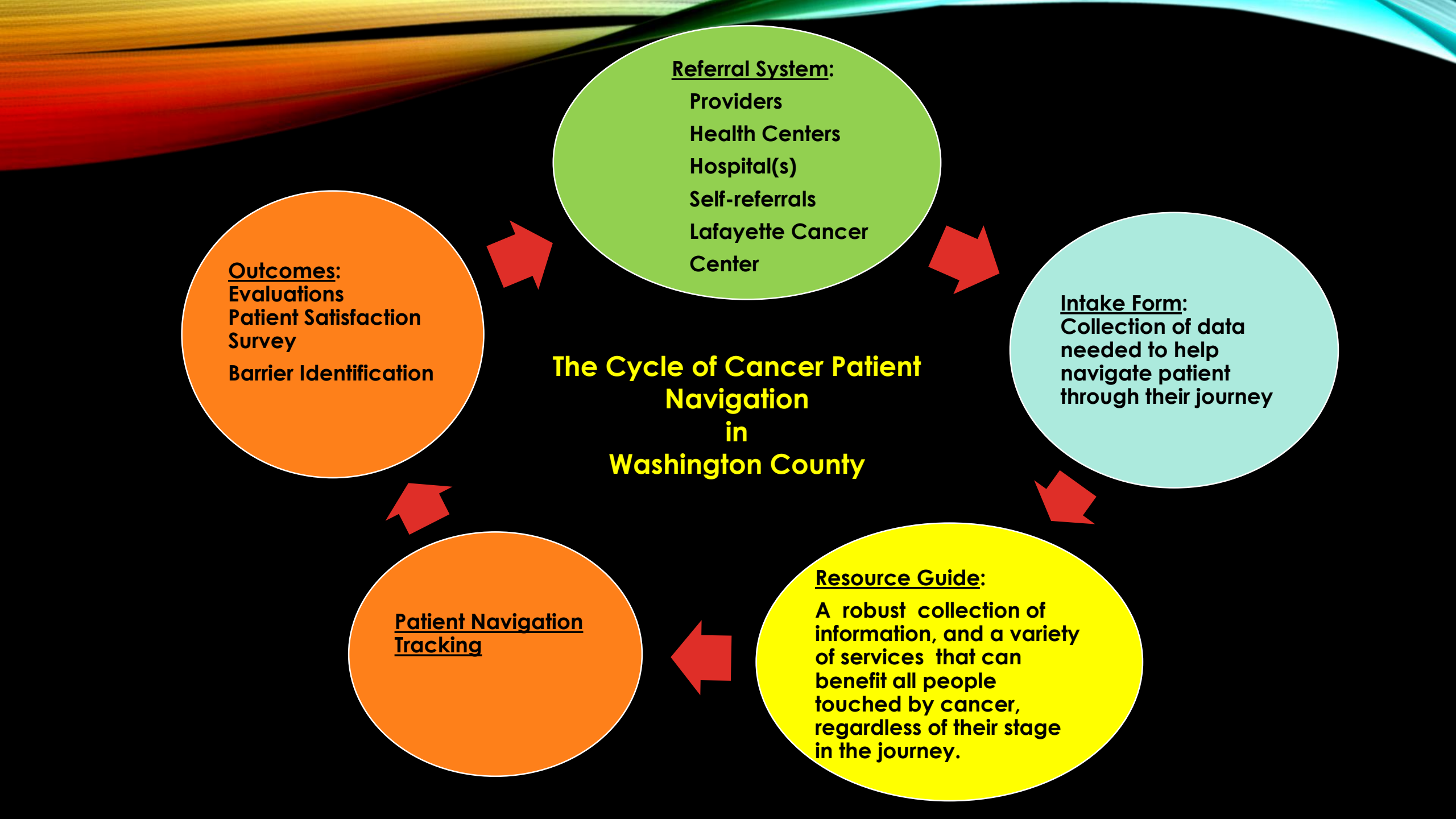

Outcomes:
Evaluations
Patient Satisfaction Survey
Barrier Identification

Referral System:
Providers
Health Centers
Hospital(s)
Self-referrals
Lafayette Cancer Center

Intake Form:
Collection of data needed to help navigate patient through their journey

Patient Navigation Tracking

Resource Guide: A robust collection of information, and a variety of services that can benefit all people touched by cancer, regardless of their stage in the journey.

The Cycle of Cancer Patient Navigation in Washington County

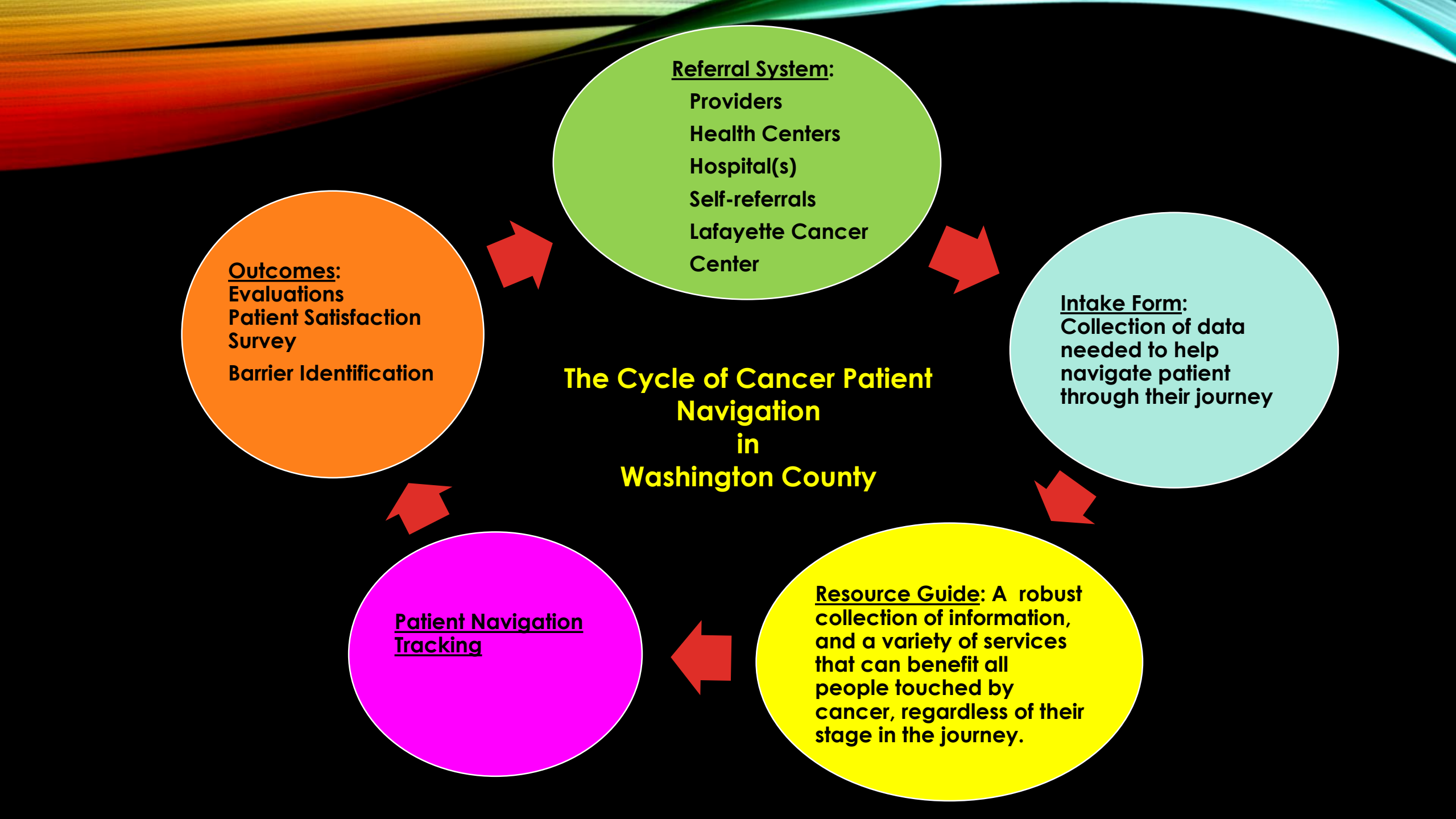

Outcomes:
Evaluations
Patient Satisfaction Survey
Barrier Identification

Referral System:
Providers
Health Centers
Hospital(s)
Self-referrals
Lafayette Cancer Center

Intake Form:
Collection of data needed to help navigate patient through their journey

Patient Navigation Tracking

Resource Guide:
A robust collection of information, and a variety of services that can benefit all people touched by cancer, regardless of their stage in the journey.

The Cycle of Cancer Patient Navigation in Washington County

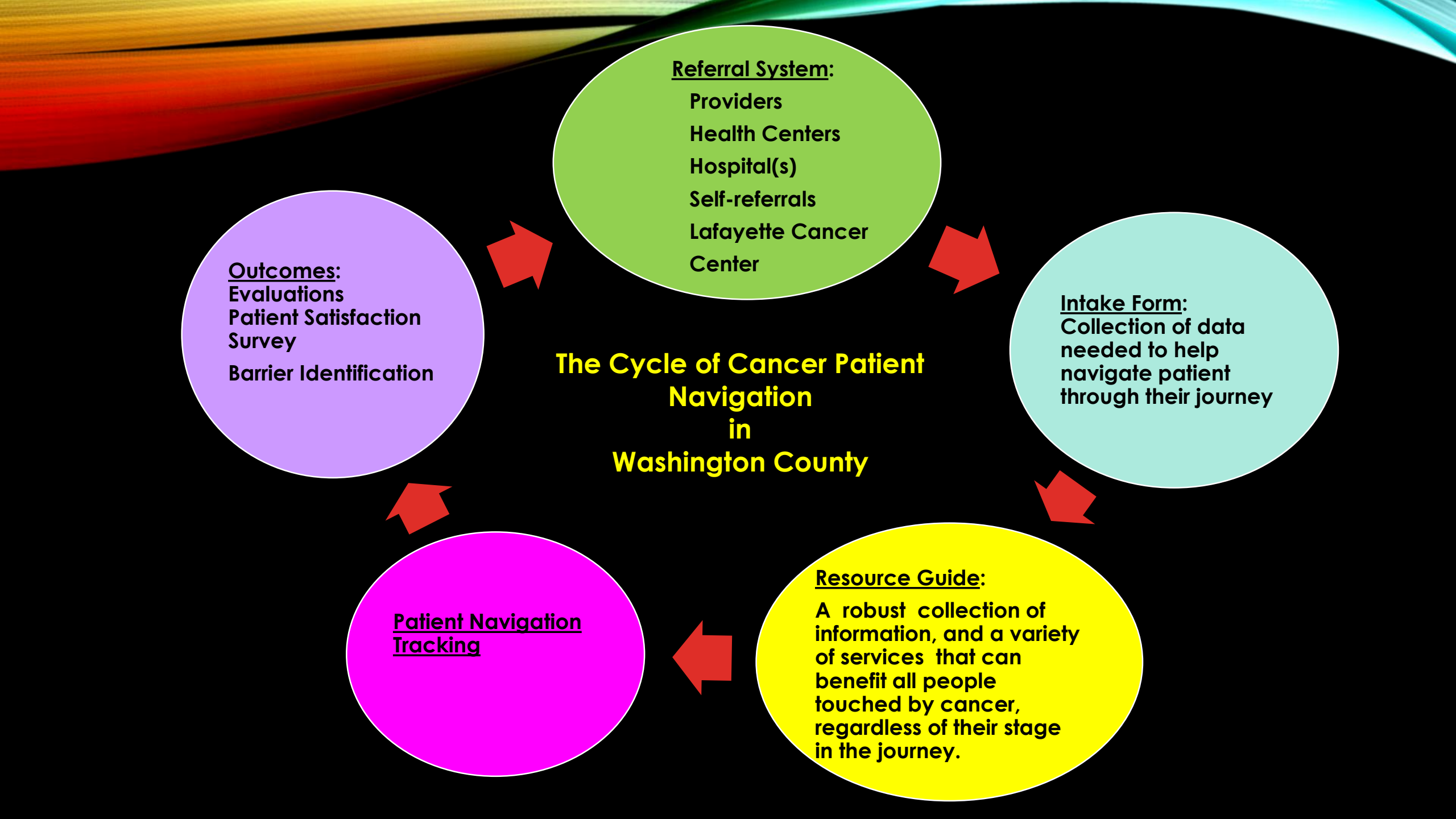

DOWNEAST CANCER PATIENT NAVIGATION

Angela Fochesato
Community Health Program Manager,
Cancer Patient Navigator
Healthy Acadia
121 Court Street, Suite A
Machias, Maine 04654
angela@healthyacadia.org
207-255-3741, ext. 103

Marianne Moore
Cancer Patient Navigator
Healthy Acadia
121 Court Street, Suite A
Machias, Maine 04654
marianne@healthyacadia.org
207- 454-0501

Maine Cancer Foundation's grant is offered as part of their ongoing Challenge Cancer 2020 initiative, aimed at reducing cancer incidence and mortality 20% by 2020. They have awarded nearly \$6 million since 2015 in support of this initiative, focused on prevention, early detection and screening, and access to care for all Mainers. To learn more about Maine Cancer Foundation, visit mainecancer.org, or contact Kristen Smith, kristen@mainecancer.org, 207.773.2533.



H. King and Jean Cummings
Charitable Fund of the
Maine Community Foundation
Gift in memory of Marion Kane

MGf Maine Cancer
Foundation

